Plon niesiem plon
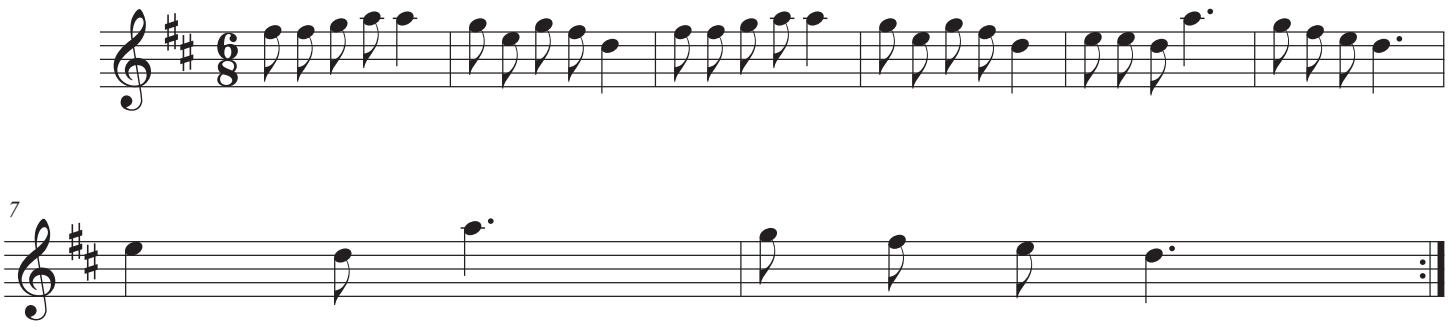
melodia tradycyjna